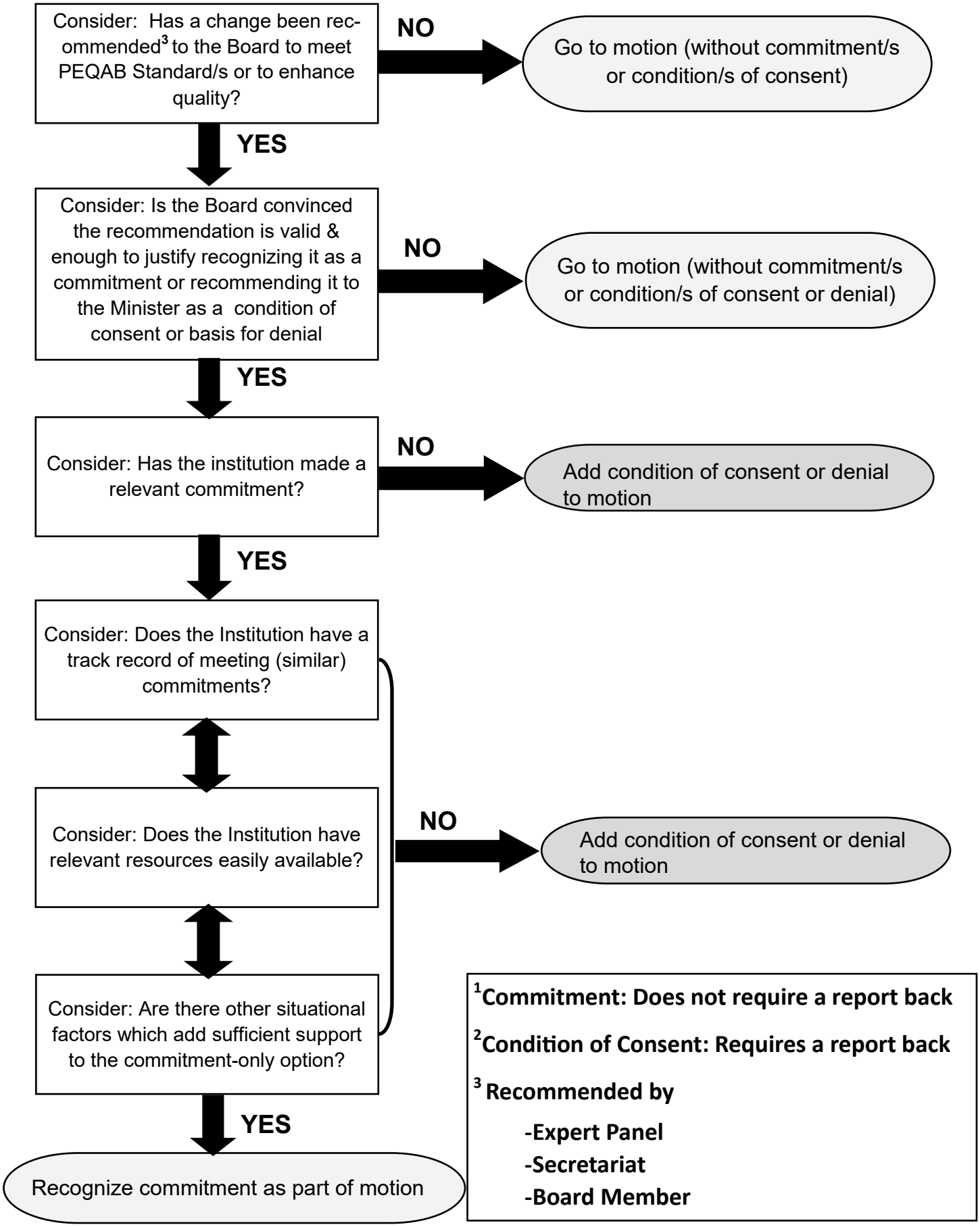Decision Tree: Recognized Commitments[1] vs Conditions of Consent[2]